





CELLAR FLOOR PLAN

CLIENT : 	PROJECT : PROPOSED CONSTRUCTION OF DWARAKAPURI COLONY BRANCH & TOP EXECUTIVE GUEST HOUSE AT PANJAGUTTA, HYDERABAD. DRAWING TITLE : TENDER DRAWING ONLY CELLAR FLOOR PLAN	job number: 2022 / 108	initials BHANU	signed by E.SREENATH	date 27-06-23	CONSULTANTS : 	
		drawing number ABHI/SBI/DWPC GH/ FP/ 01	drawn by BHANU	designed & checked by approved by E.SREENATH	scale NTS		CAD file
		SHEET NO: 01 / 06					



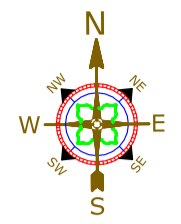

GROUND FLOOR PLAN BRANCH

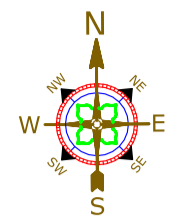
CLIENT : 	PROJECT : PROPOSED CONSTRUCTION OF DWARAKAPURI COLONY BRANCH & TOP EXECUTIVE GUEST HOUSE AT PANJAGUTTA, HYDERABAD. DRAWING TITLE : TENDER DRAWING ONLY GROUND FLOOR PLAN & SITE PLAN	job number: 2022 / 108	initials BHANU	signed by E.SREENATH	date 27-06-23	CONSULTANTS : 
		drawing number ABHI/SBI/DWPC GH/FP/02	drawn by E.SREENATH	designed & checked by approved by	scale NTS	
		SHEET NO: 02 / 06				



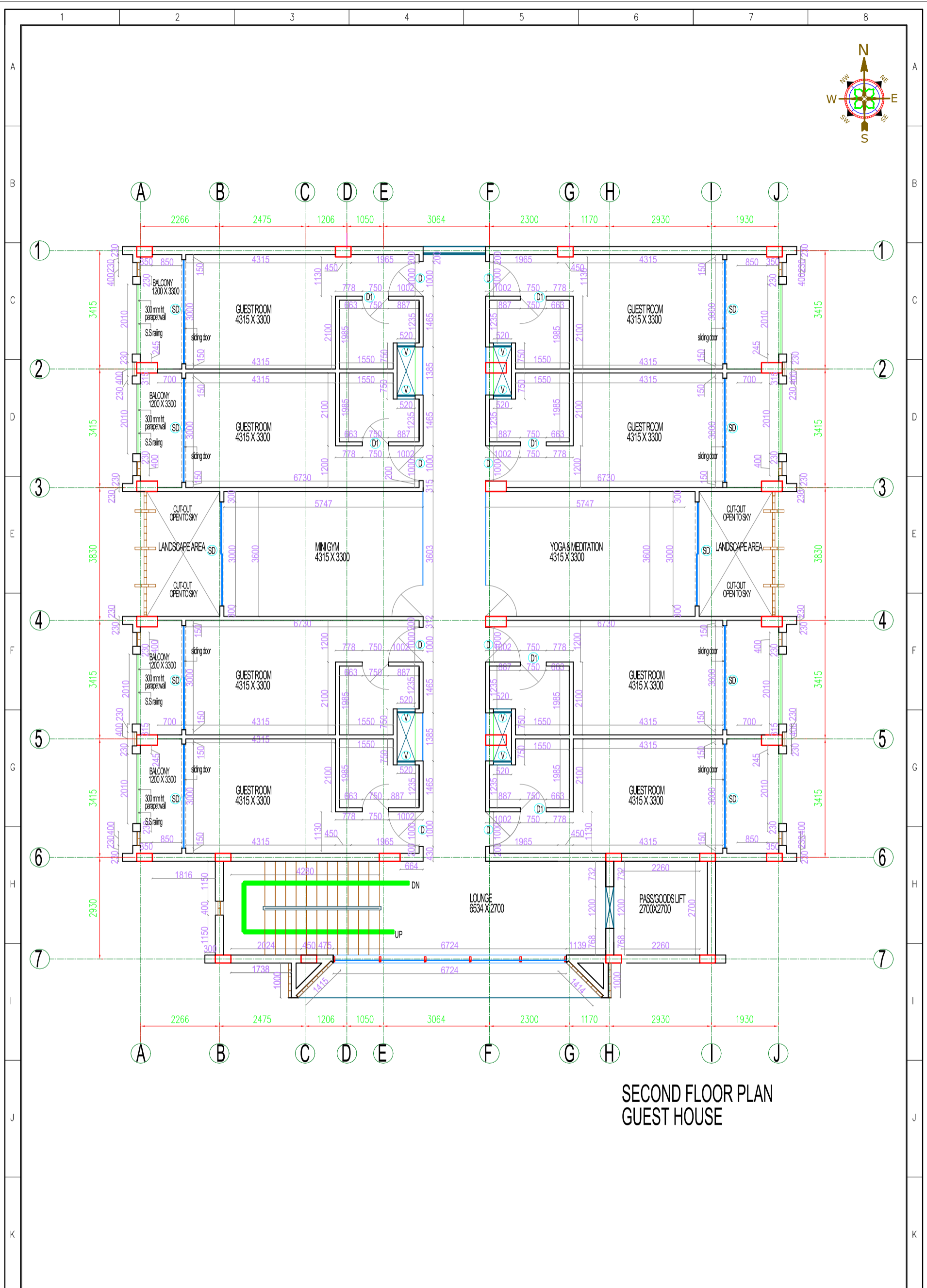
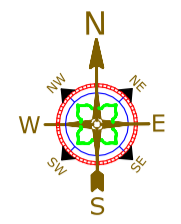

FIRST FLOOR PLAN
GUEST HOUSE

CLIENT : 	PROJECT : PROPOSED CONSTRUCTION OF DWARAKAPURI COLONY BRANCH & TOP EXECUTIVE GUEST HOUSE AT PANJAGUTTA, HYDERABAD. DRAWING TITLE : TENDER DRAWING ONLY FIRST FLOOR PLAN	job number: 2022 / 108	initials BHANU	signed by E.SREENATH	date 27-06-23	CONSULTANTS : 
		drawing number ABHI/SBI/DWPC GH/ FP/ 03	drawn by E.SREENATH	designed & checked by approved by	scale NTS	
SHEET NO: 03 / 06						



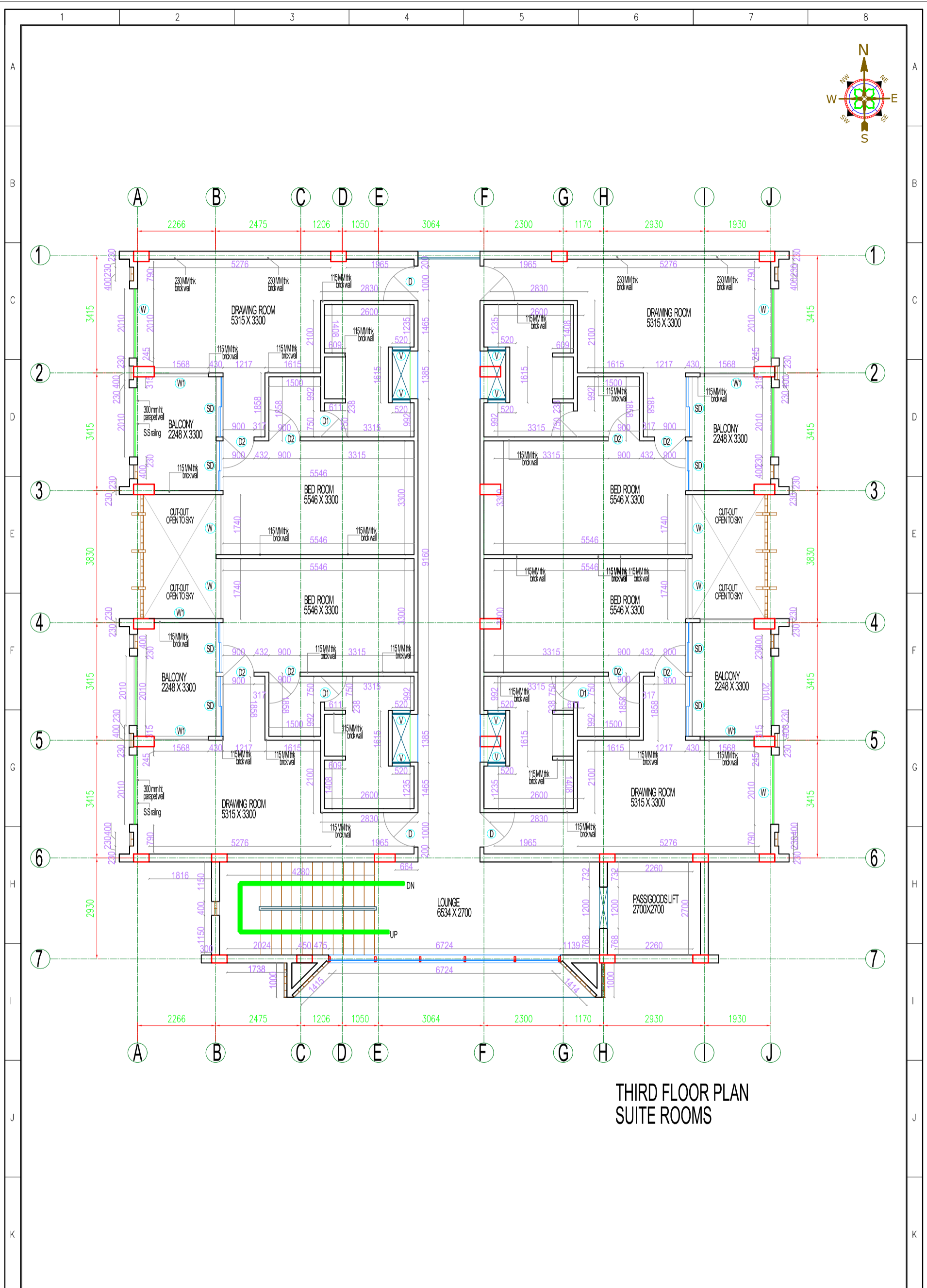
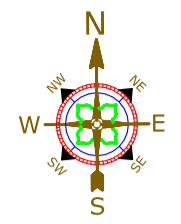

SECOND FLOOR PLAN
GUEST HOUSE

CLIENT : 	PROJECT : PROPOSED CONSTRUCTION OF DWARAKAPURI COLONY BRANCH & TOP EXECUTIVE GUEST HOUSE AT PANJAGUTTA, HYDERABAD. DRAWING TITLE : TENDER DRAWING ONLY SECOND FLOOR PLAN	job number: 2022 / 108	initials BHANU	signed by E.SREENATH	date 27-06-23	CONSULTANTS : 
		drawing number ABHI/SBI/DWPC GH/ FP/ 04	drawn by BHANU	designed & checked by approved by E.SREENATH	scale NTS	



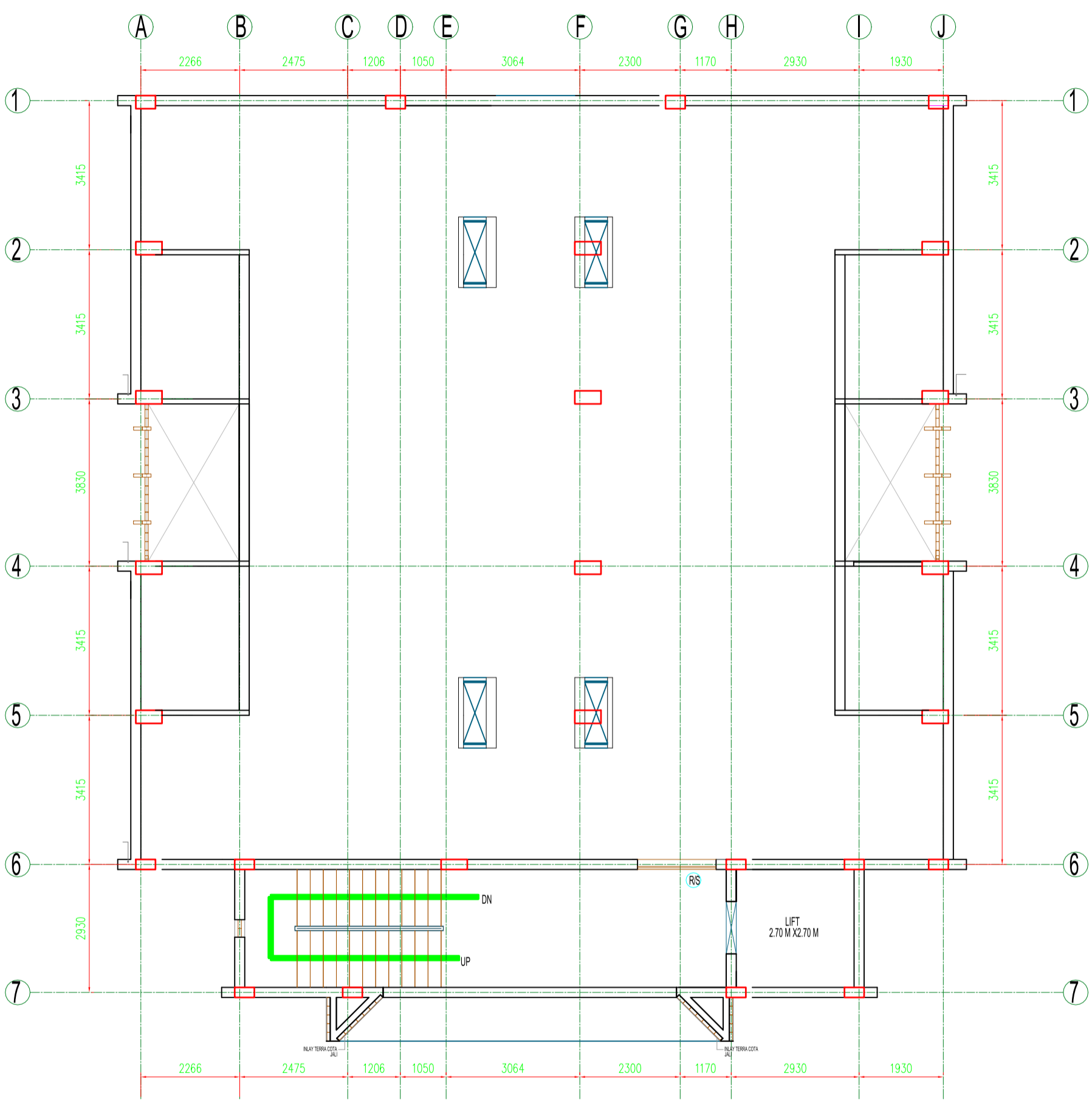
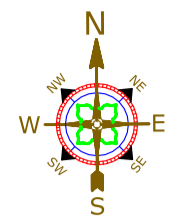

THIRD FLOOR PLAN
SUITE ROOMS

CLIENT : 	PROJECT : PROPOSED CONSTRUCTION OF DWARAKAPURI COLONY BRANCH & TOP EXECUTIVE GUEST HOUSE AT PANJAGUTTA, HYDERABAD. DRAWING TITLE : TENDER DRAWING ONLY THIRD FLOOR PLAN	job number: 2022 / 108	initials BHANU	signed by E.SREENATH	date 27-06-23	CONSULTANTS : 
		drawing number ABHI/SBI/DWPC GH/ FP/ 05	drawn by E.SREENATH	designed & checked by approved by	scale NTS	
		SHEET NO: 05 / 06				



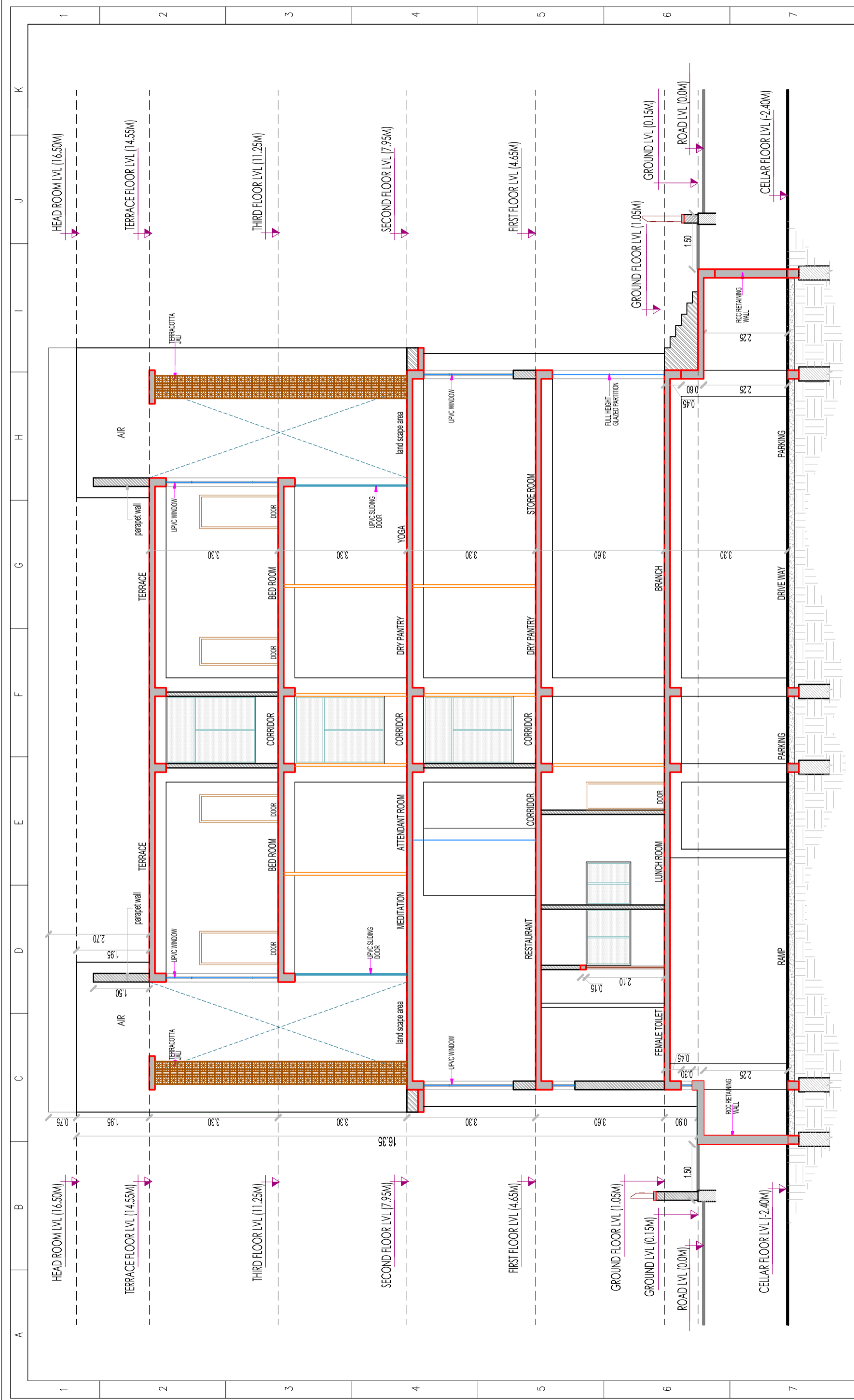

TERRACE FLOOR PLAN

CLIENT : 	PROJECT : PROPOSED CONSTRUCTION OF DWARAKAPURI COLONY BRANCH & TOP EXECUTIVE GUEST HOUSE AT PANJAGUTTA, HYDERABAD. DRAWING TITLE : TENDER DRAWING ONLY TERRACE FLOOR PLAN	job number: 2022 / 108	initials BHANU	signed by E.SREENATH	date 27-06-23	CONSULTANTS : 	
		drawing number ABHI/SBI/DWPC GH/ FP/ 06	drawn by BHANU	designed & checked by approved by E.SREENATH	scale NTS		CAD file
		SHEET NO: 06 / 06					



CROSS SECTION

<p>CLIENT :</p>  <p>STATE BANK OF INDIA</p>	<p>PROJECT :</p> <p>PROPOSED CONSTRUCTION OF DWARAKAPURI COLONY BRANCH & TOP EXECUTIVE GUEST HOUSE AT PANJAGUTTA, HYDERABAD.</p>		<p>job number: 2022 / 108</p> <p>drawing number ABH/SBI/DWPC GH/ SEC/01</p> <p>SHEET NO: 01 / 01</p> <p><small>This drawing is copyright and may not be copied or reproduced in any form w/out prior consent in writing of ABHIKRAM architects hnd</small></p>		<p>checked/approved by E.SREENATH</p> <p>scale NTS</p>	<p>initials</p>	<p>signed by</p>	<p>date</p>	<p>CONSULTANTS :</p>  <p>Architects, Interiors Designers, Valuers, Urban Planners, Project Managers</p>
	<p>REV NO.</p>	<p>DATE</p>	<p>DESCRIPTION</p>	<p>REV NO.</p>	<p>DATE</p>	<p>DESCRIPTION</p>	<p>REV NO.</p>	<p>DATE</p>	<p>DESCRIPTION</p>
	1			1			1		
	2			2			2		
	3			3			3		
	4			4			4		
5			5			5			
6			6			6			

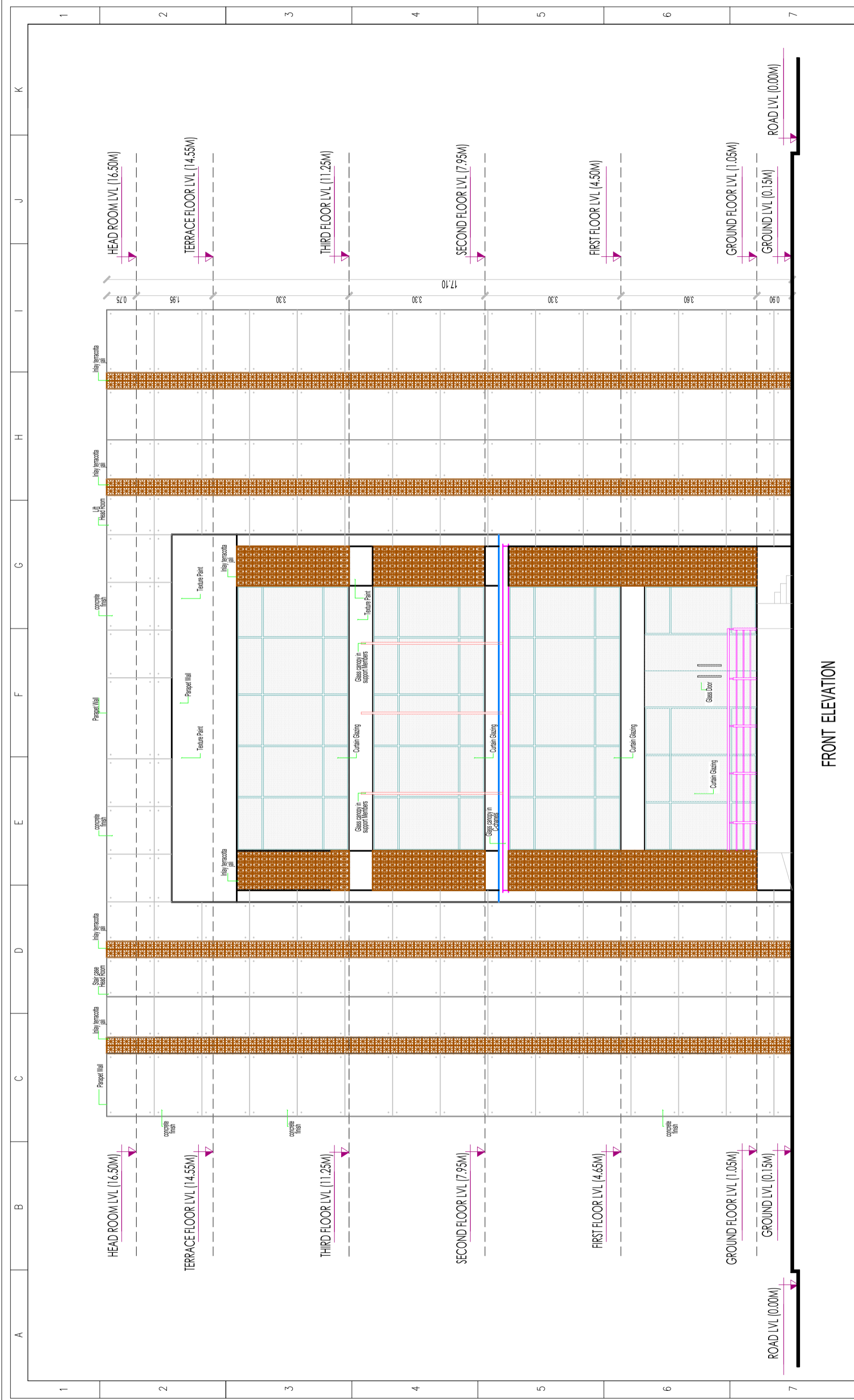

FRONT ELEVATION

8	CLIENT :	STATE BANK OF INDIA	PROJECT :	PROPOSED CONSTRUCTION OF DWARAKAPURI COLONY BRANCH & TOP EXECUTIVE GUEST HOUSE AT PANJAGUTTA, HYDERABAD.			DRAWING TITLE : TENDER DRAWING ONLY FRONT ELEVATION DETAILS	REV NO.	1	DATE	2022 / 108	DESCRIPTION	JOB NUMBER:	2022 / 108	INITIALS	SIGNED BY	DATE	CONSULTANTS :	 Architects, Interiors Designers, Valuers, Urban Planners, Project Managers
	2			checked/approved by	E.SREENATH														
	3			scale	NTS														
	4			CAD file															
	5																		
	6																		

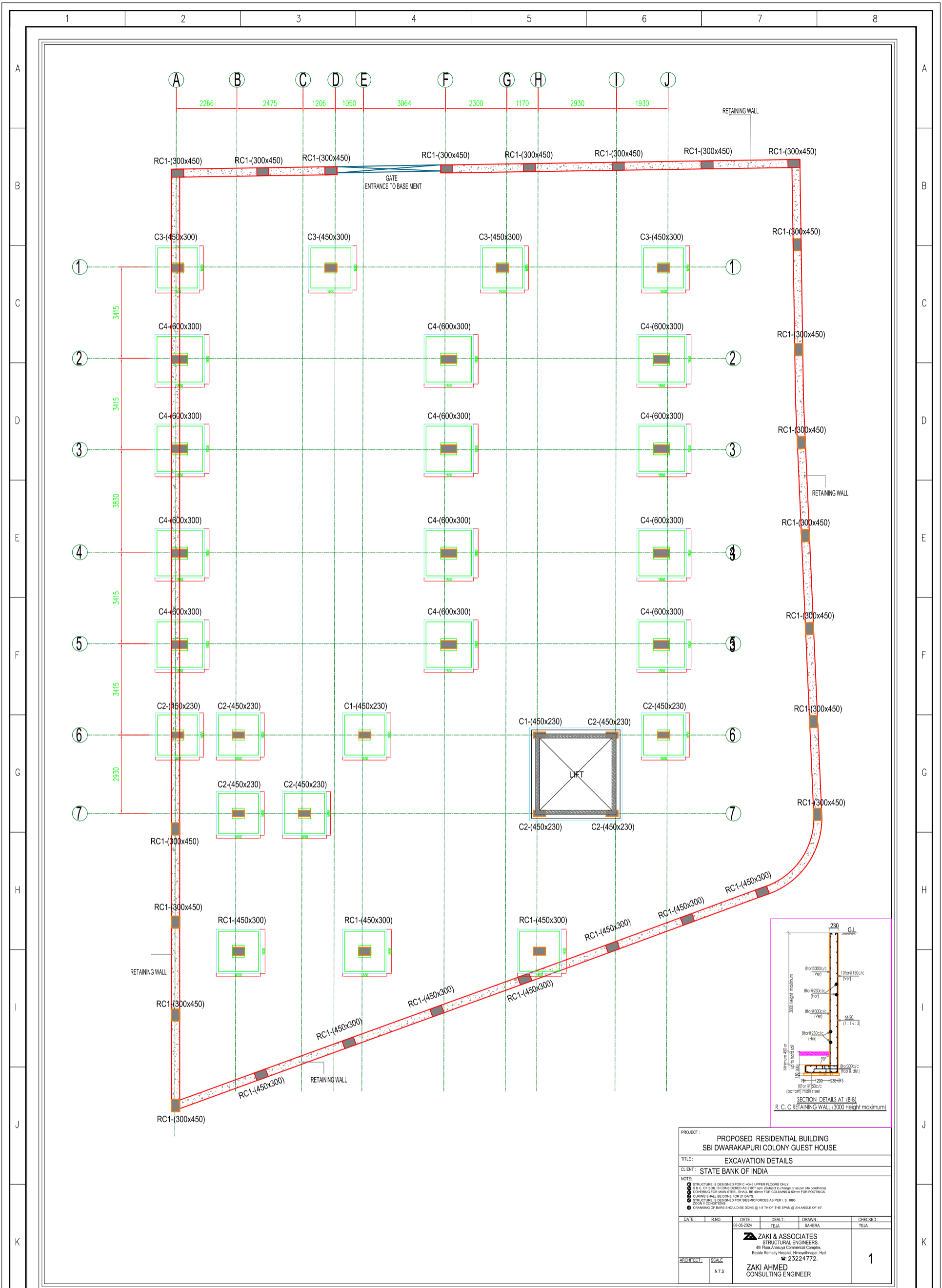

PROJECT : PROPOSED RESIDENTIAL BUILDING SBI DWARAKAPURI COLONY GUEST HOUSE			
TITLE : EXCAVATION DETAILS			
CLIENT : STATE BANK OF INDIA			
NOTE :			
1 STRUCTURE IS DESIGNED FOR C-40+3 UPPER FLOORS ONLY.			
2 S.B.C. OF SOIL IS CONSIDERED AS 21571 kpa (Subject to change as per site conditions)			
3 COVERING FOR MAIN STEEL SHALL BE 40mm FOR COLUMNS & 50mm FOR FOOTINGS.			
4 CURING SHALL BE DONE FOR 21 DAYS			
5 STRUCTURE IS DESIGNED FOR BEAMFORCES AS PER I. S. 1893			
6 DRAWING OF BARS SHOULD BE DONE @ 1/4 TH OF THE SPAN @ AN ANGLE OF 45°.			
DATE	R/NO	DATE	CHECKED
06-05-2024	TEJA	SAHERA	TEJA
DRAWN BY : SAHERA			
DRAWN : SAHERA			
CHECKED : TEJA			
ZAKI & ASSOCIATES STRUCTURAL ENGINEERS 4th Floor Ananya Commercial Complex, Beside Ramayya Hospital, Himayathragar, Hyd. 23224772.			
ARCHITECT	SCALE	1	
N.T.S			

CLIENT : 	PROJECT : PROPOSED CONSTRUCTION OF DWARAKAPURI COLONY BRANCH & TOP EXECUTIVE GUEST HOUSE AT PANJAGUTTA, HYDERABAD. DRAWING TITLE : TENDER DRAWING ONLY EXCAVATION DETAILS	job number: 2022 / 108	initials 	signed by 	date 	CONSULTANTS :
		drawing number ABHI/SBI/DWPC GH/STR/ 01	checked&approved by E.SREENATH	scale N.T.S	CAD file 	
SHEET NO: 01 / 12						

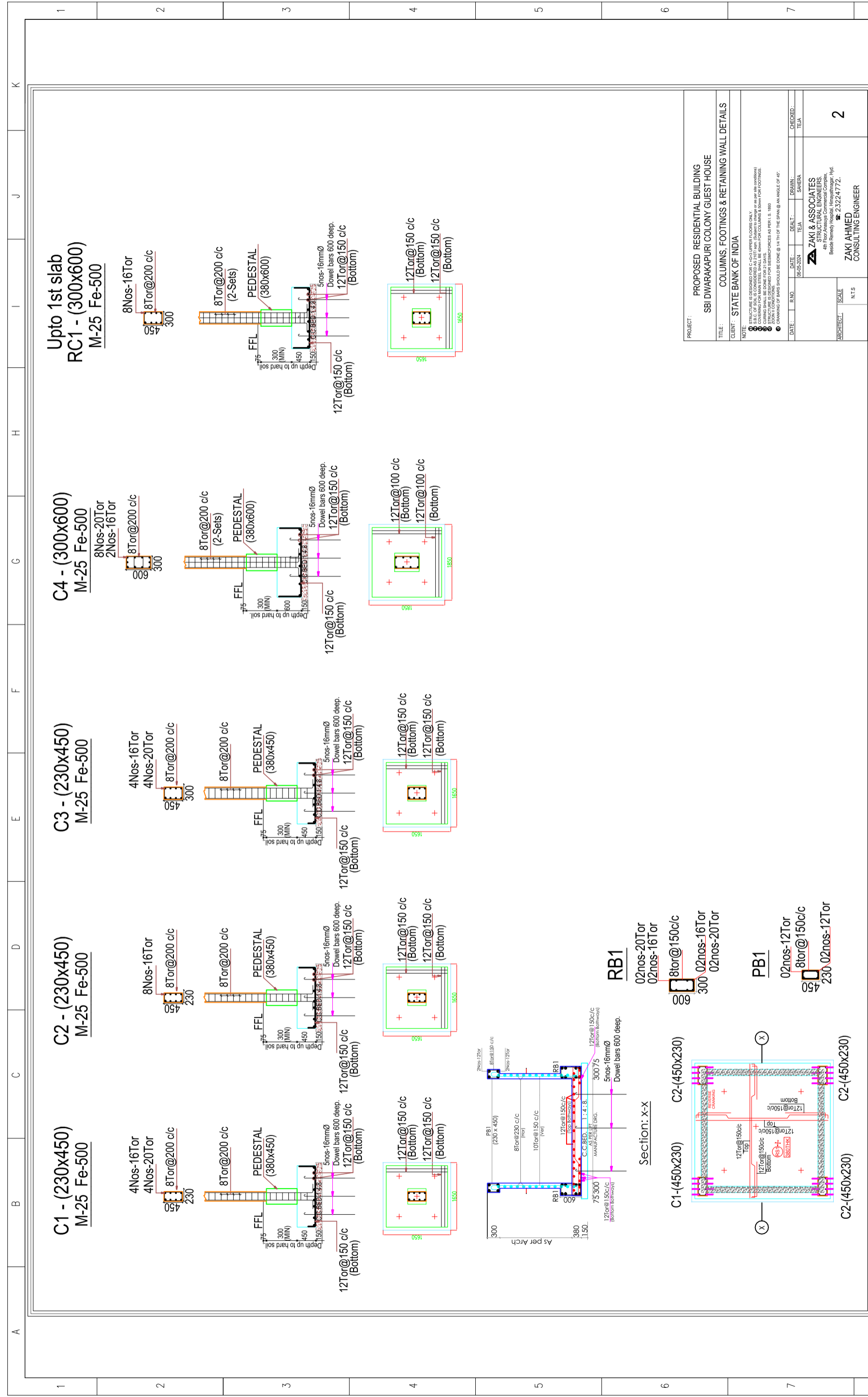

**Upto 1st slab
RC1 - (300x600)
M-25 Fe-500**

**C4 - (300x600)
M-25 Fe-500**

**C3 - (230x450)
M-25 Fe-500**

**C2 - (230x450)
M-25 Fe-500**

**C1 - (230x450)
M-25 Fe-500**

PROJECT: PROPOSED RESIDENTIAL BUILDING
SBI DWARAKAPURI COLONY GUEST HOUSE

TITLE: COLUMNS, FOOTINGS & RETAINING WALL DETAILS

CLIENT: STATE BANK OF INDIA

NOTE:
1. ALL DIMENSIONS ARE IN METERS UNLESS OTHERWISE SPECIFIED.
2. ALL REINFORCEMENT SHALL BE AS PER IS: 4567 (PART 1) & IS: 4567 (PART 2).
3. ALL REINFORCEMENT SHALL BE AS PER IS: 4567 (PART 1) & IS: 4567 (PART 2).
4. ALL REINFORCEMENT SHALL BE AS PER IS: 4567 (PART 1) & IS: 4567 (PART 2).
5. ALL REINFORCEMENT SHALL BE AS PER IS: 4567 (PART 1) & IS: 4567 (PART 2).
6. ALL REINFORCEMENT SHALL BE AS PER IS: 4567 (PART 1) & IS: 4567 (PART 2).

DATE: 06-25-2024
R.N.O. :
DATE: 06-25-2024
DEALT: TEJA
DRAWN: SAHARA
CHECKED: TEJA

ARCHITECT: ZAKI & ASSOCIATES
STRUCTURAL ENGINEERS
4th Floor, Ahsaya Commercial Complex,
Beside Ramayya Temple, Hyderabad, Hyd
☎ 23224772.

ARCHITECT: ZAKI AHMED
CONSULTING ENGINEER

SCALE: NTS

2

REV NO.	DATE	DESCRIPTION
1		
2		
3		
4		
5		
6		

job number: 2022/108
drawing number: ABHI/SBI/DWPC GH/STR/02
SHEET NO: 02 / 12

checked/approved by: E.SREENATH

scale: NTS

CAD file

initials: [] signed by: [] date: []

CONSULTANTS:

abhikram-s
Architects, Interiors Designers, Valuers,
Urban Planners, Project Managers

PROJECT: PROPOSED CONSTRUCTION OF DWARAKAPURI COLONY
BRANCH & TOP EXECUTIVE GUEST HOUSE AT
PANJAGUTTA, HYDERABAD.

DRAWING TITLE: TENDER DRAWING ONLY
FOOTING DETAILS



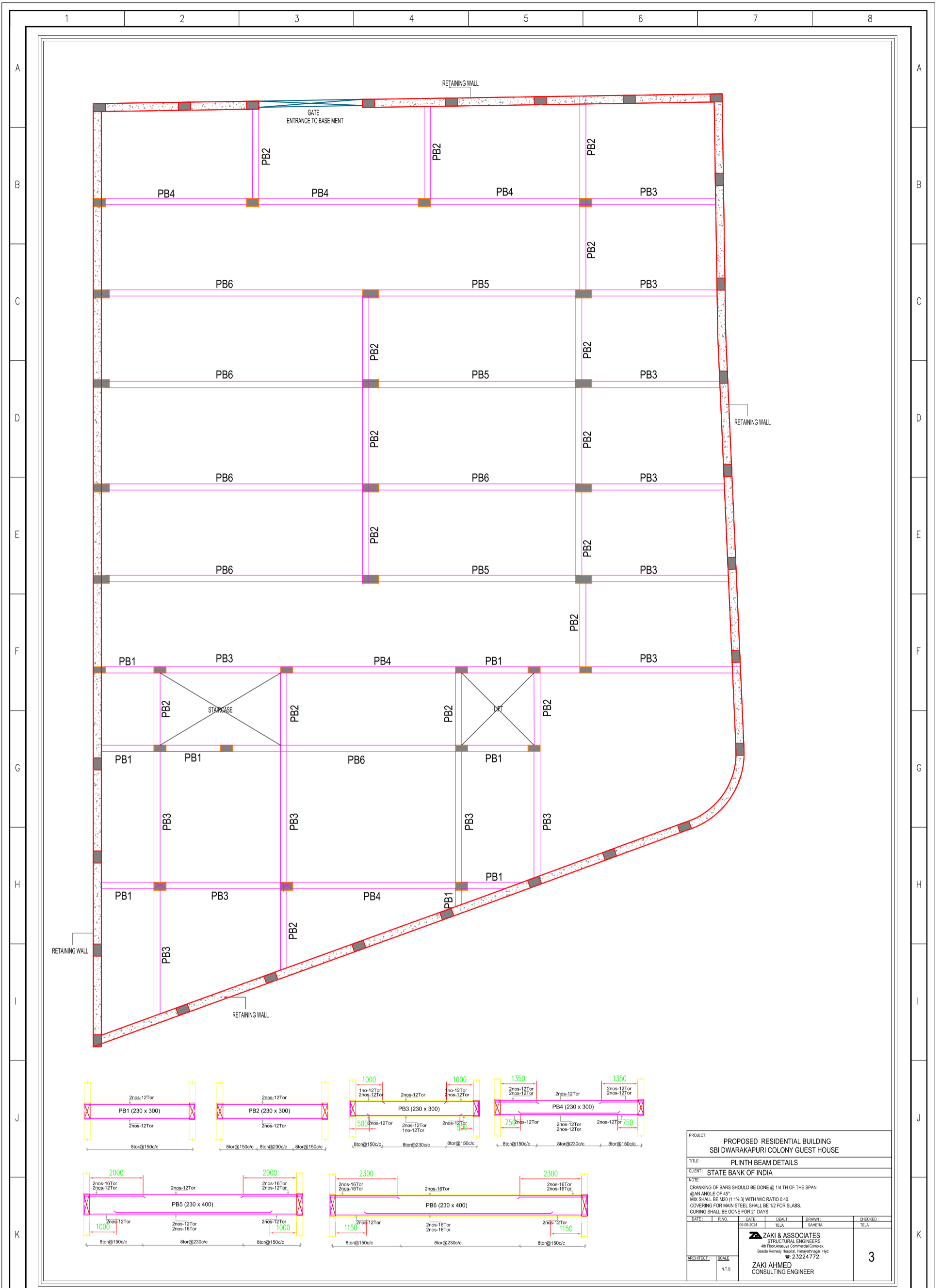

PROJECT : PROPOSED RESIDENTIAL BUILDING SBI DWARAKAPURI COLONY GUEST HOUSE					
TITLE : PLINTH BEAM DETAILS					
CLIENT : STATE BANK OF INDIA					
NOTE : CRANKING OF BARS SHOULD BE DONE @ 1/4 TH OF THE SPAN (@ AN ANGLE OF 45°) MIX SHALL BE M20 (1:1.5:3) WITH W/C RATIO 0.40. COVERING FOR MAIN STEEL SHALL BE 12 FOR SLABS. CURING SHALL BE DONE FOR 21 DAYS.					
DATE :	R.NO :	DATE :	DEALT :	DRAWN :	CHECKED :
08-08-2024	TEJA		TEJA	SAHERA	TEJA
ZAKI & ASSOCIATES STRUCTURAL ENGINEERS 48 Food Avenue Commercial Complex, Beside Ramoju Hospital, 10mg Road, Hyderabad, 500032 P: 23224772					3
ARCHITECT :	SCALE :				
	N.T.S				

 STATE BANK OF INDIA	CLIENT :	PROJECT :	job number:	initials	signed by	date	CONSULTANTS :
		PROPOSED CONSTRUCTION OF DWARAKAPURI COLONY BRANCH & TOP EXECUTIVE GUEST HOUSE AT PANJAGUTTA, HYDERABAD.	2022 / 108				
		DRAWING TITLE :	drawing number	checked&approved by	E.SREENATH		
		TENDER DRAWING ONLY PLINTH BEAM DETAILS	ABHI/SBI/DWPC GH/ STR/ 03	SHEET NO:			
			03 / 12	scale	NTS	CAD file	
							 Architects, Interiors Designers, Valuers, Urban Planners, Project Managers

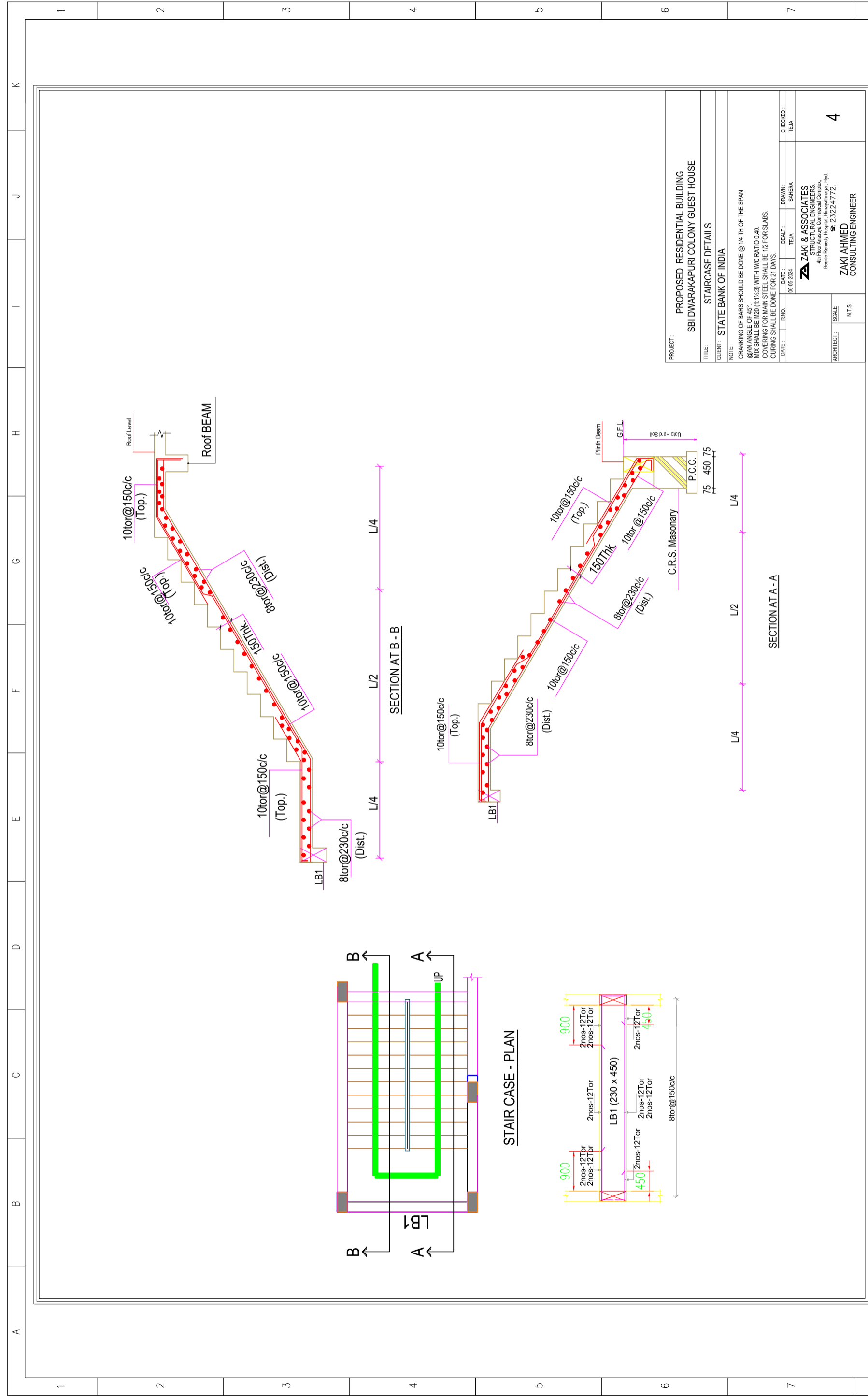

PROJECT : PROPOSED RESIDENTIAL BUILDING
 SBIDWARAKAPURI COLONY GUEST HOUSE

TITLE : STAIRCASE DETAILS

CLIENT : STATE BANK OF INDIA

NOTE : CRANKING OF BARS SHOULD BE DONE @ 1/4 TH OF THE SPAN @ ANGLE OF 45° WITH W/C RATIO 0.40. COVERING FOR MAIN STEEL SHALL BE 12 FOR SLABS. CURING SHALL BE DONE FOR 21 DAYS.

DATE : 06/05/2024 RNO : DATE : 06/05/2024 DRAWN : SHEERA CHECKED : TEJA

ARCHITECT : ZAKI & ASSOCIATES STRUCTURAL ENGINEERS
 4th Floor Ananya Commercial Complex, Beside Remyo Hospital, Himayyannagar, Hyd. Ph: 23224772.

ZAKI AHMED CONSULTING ENGINEER

SCALE : NTS

4

CLIENT :	STATE BANK OF INDIA	PROJECT :	PROPOSED CONSTRUCTION OF DWARAKAPURI COLONY BRANCH & TOP EXECUTIVE GUEST HOUSE AT PANJAGUTTA, HYDERABAD.
DRAWING TITLE :	TENDER DRAWING ONLY STAIRCASE DETAILS	JOB NUMBER :	2022 / 108
		DRAWING NUMBER :	ABHI/SBI/DWPC GH/STR/04
		CHECKED/APPROVED BY :	E.SREENATH
		SCALE :	NTS
		SHEET NO :	04 / 12
		This drawing is copyright and may not be copied or reproduced in any form w/out prior consent in writing of ABHIKRAM architects hnd	
REV NO.	DATE	DESCRIPTION	
1			
2			
3			
4			
5			
6			

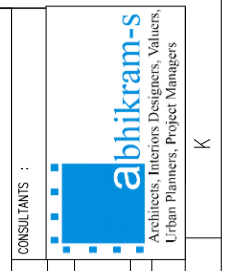

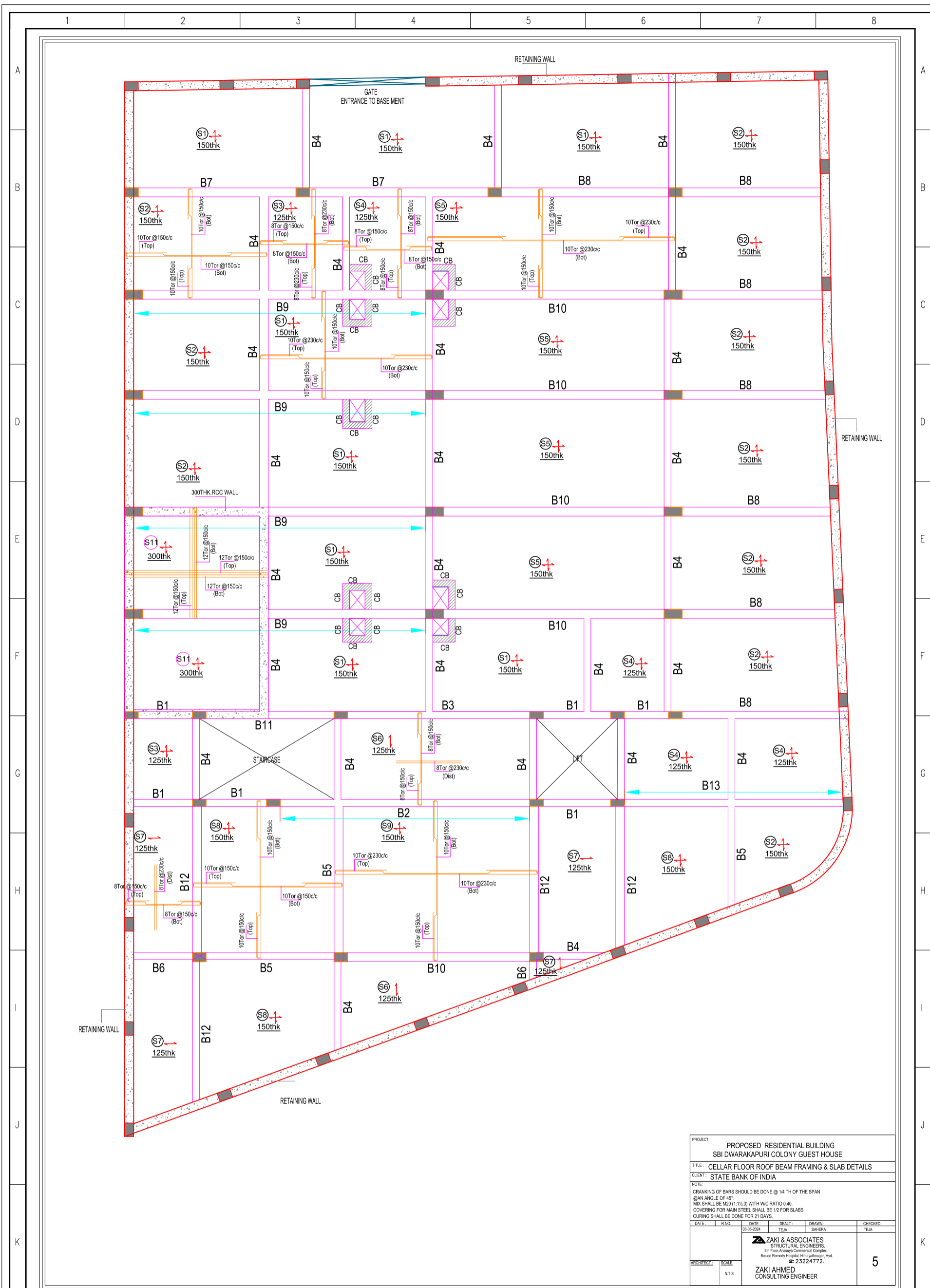

PROJECT : PROPOSED RESIDENTIAL BUILDING					
SBI DWARAKAPURI COLONY GUEST HOUSE					
TITLE : CELLAR FLOOR ROOF BEAM FRAMING & SLAB DETAILS					
CLIENT : STATE BANK OF INDIA					
NOTE : CRANKING OF BARS SHOULD BE DONE @ 1/4 TH OF THE SPAN @ AN ANGLE OF 45°. MIX SHALL BE M20 (1:1:3) WITH W/C RATIO 0.40. COVERING FOR MAIN STEEL SHALL BE 1/2 FOR SLABS. CURING SHALL BE DONE FOR 21 DAYS.					
DATE :	RNO :	DATE :	DESIGN :	DRAMA :	CHECKED :
			TEJA	SAHERA	TEJA
ZAKI & ASSOCIATES STRUCTURAL ENGINEERS 4th Floor, Anusaya Commercial Complex Beside Remedy Hospital, Himayatnagar, Hyd. ☎: 23224772.					
ARCHITECT :	SCALE :	ZAKI AHMED			5
	NTS	CONSULTING ENGINEER			

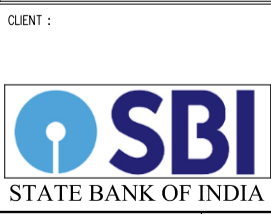

CLIENT :
 PROJECT : PROPOSED CONSTRUCTION OF DWARAKAPURI COLONY BRANCH & TOP EXECUTIVE GUEST HOUSE AT PANJAGUTTA, HYDERABAD.
 DRAWING TITLE : TENDER DRAWING ONLY
 CELLAR ROOF BEAM & SLAB DETAILS

job number: 2022 / 108
 drawing number ABHI/SBI/DWPC GH/STR/ 05
 SHEET NO: 05 / 12

initials	signed by	date
	E.SREENATH	
checked&approved by	CAD file	
scale	NTS	



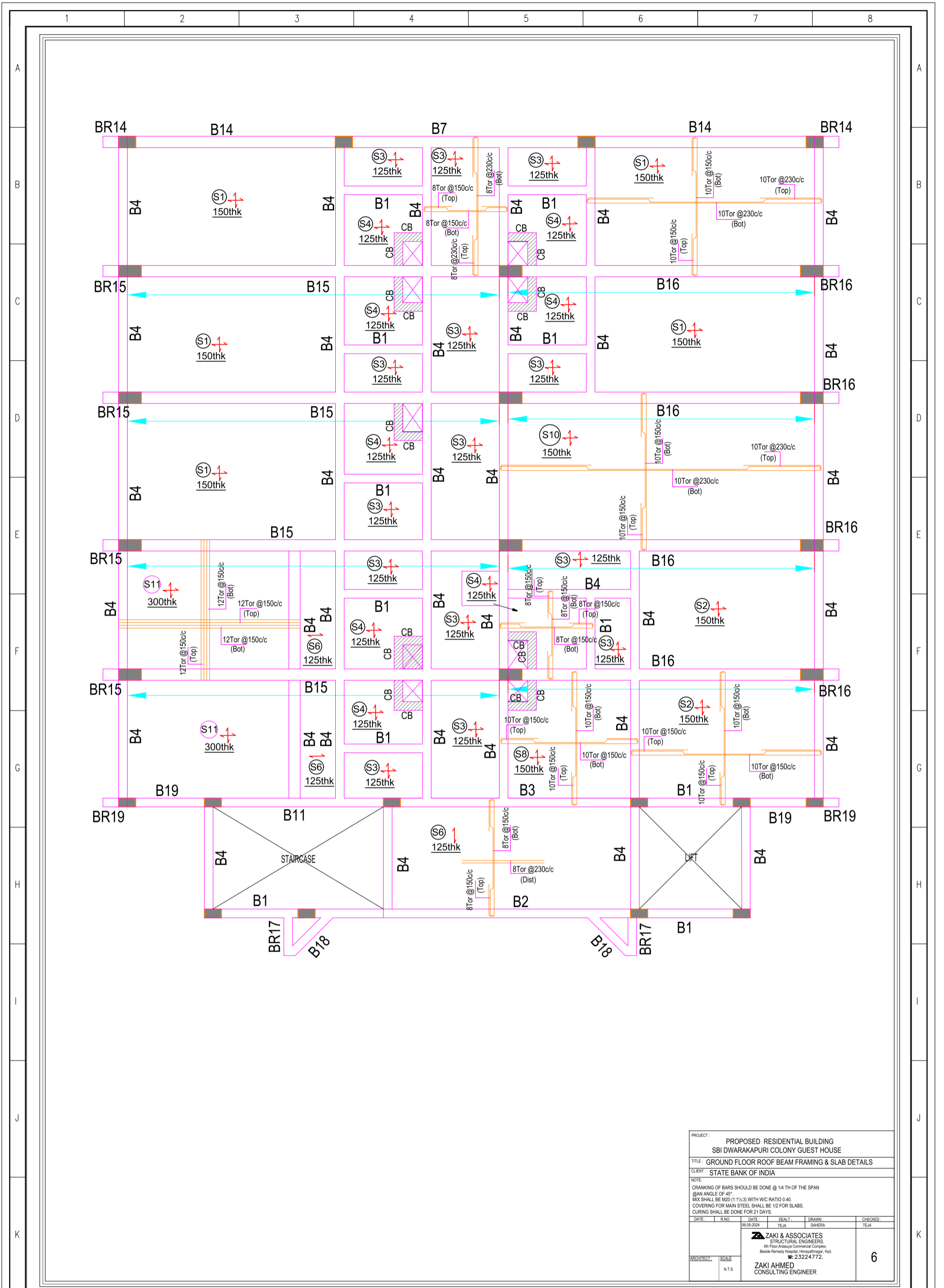

PROJECT : PROPOSED RESIDENTIAL BUILDING SBI DWARAKAPURI COLONY GUEST HOUSE					
TITLE : GROUND FLOOR ROOF BEAM FRAMING & SLAB DETAILS					
CLIENT : STATE BANK OF INDIA					
NOTE : CRANKING OF BARS SHOULD BE DONE @ 1/4 TH OF THE SPAN (@ AN ANGLE OF 45°) MIX SHALL BE M20 (1:1.5:3) WITH W/C RATIO 0.40. COVERING FOR MAIN STEEL SHALL BE 1/2 FOR SLABS. CURING SHALL BE DONE FOR 21 DAYS.					
DATE :	R.NO :	DATE :	DEALT :	DRAWN :	CHECKED :
08-05-2024			TEJA	SAHERA	TEJA
 ZAKI & ASSOCIATES STRUCTURAL ENGINEERS 4th Floor Anusaya Commercial Complex, Beside Remedy Hospital, Himayyathragar, Hyd. Ph: 23224772.					6
ARCHITECT :	SCALE :	ZAKI AHMED CONSULTING ENGINEER			
	NTS				

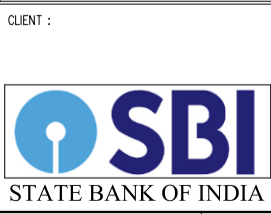

CLIENT :
PROJECT : PROPOSED CONSTRUCTION OF DWARAKAPURI COLONY BRANCH & TOP EXECUTIVE GUEST HOUSE AT PANJAGUTTA, HYDERABAD.
DRAWING TITLE : TENDER DRAWING ONLY
GROUND FLOOR ROOF BEAM & SLAB DETAILS

job number: 2022 / 108
drawing number ABHI/SBI/DWPC GH/STR/ 06
SHEET NO: 06 / 12

initials signed by date
checked&approved by E.SREENATH
scale NTS CAD file



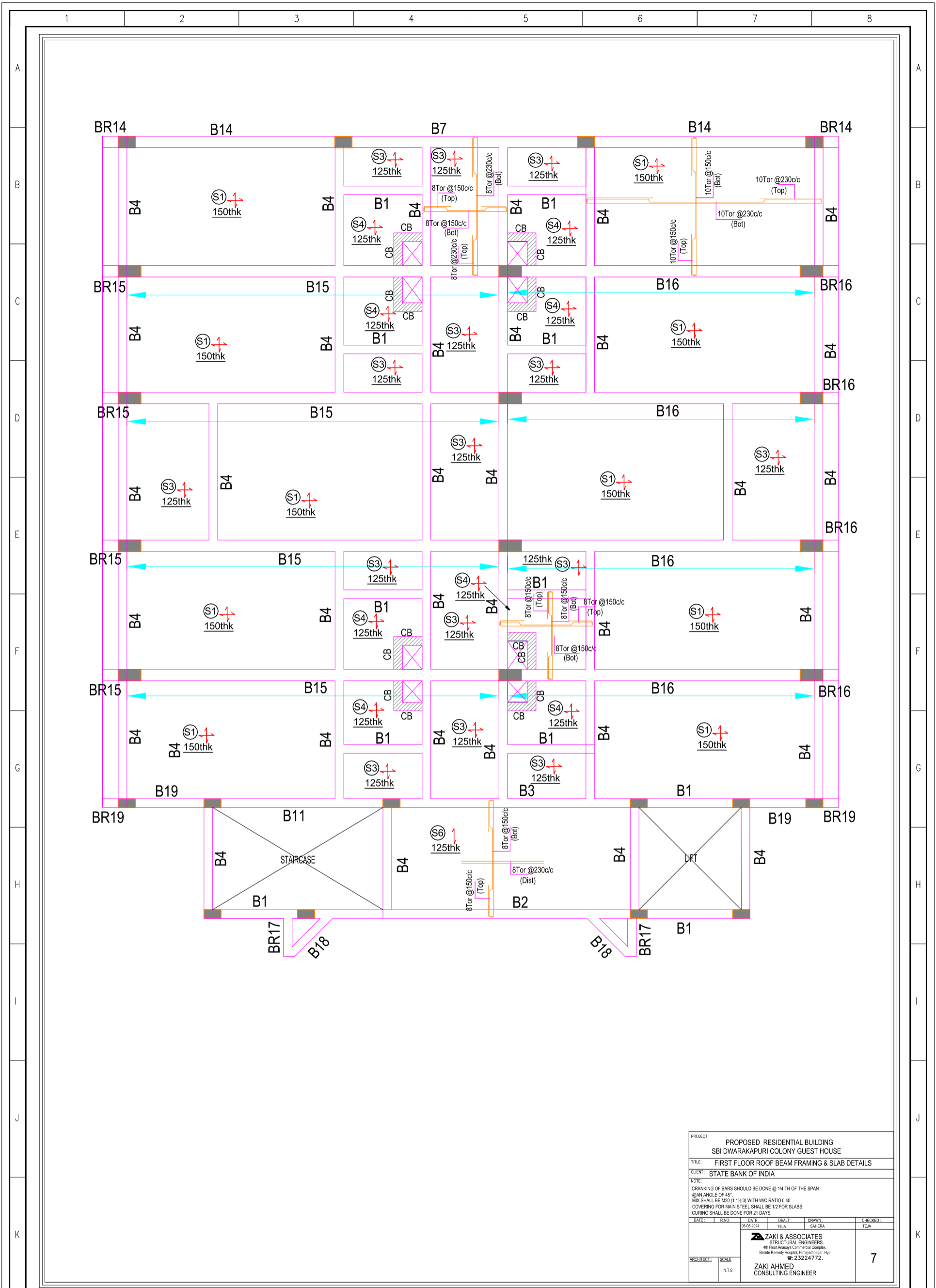

PROJECT : PROPOSED RESIDENTIAL BUILDING SBI DWARAKAPURI COLONY GUEST HOUSE					
TITLE : FIRST FLOOR ROOF BEAM FRAMING & SLAB DETAILS					
CLIENT : STATE BANK OF INDIA					
NOTE : CRANKING OF BARS SHOULD BE DONE @ 1/4 TH OF THE SPAN (@ AN ANGLE OF 45°). MIX SHALL BE M20 (1:1.5:3) WITH W/C RATIO 0.40. COVERING FOR MAIN STEEL SHALL BE 12 FOR SLABS. CURING SHALL BE DONE FOR 21 DAYS.					
DATE :	R.N.O :	DATE :	DEALT :	DRAWN :	CHECKED :
08-05-2024			TEJA	SAHERA	TEJA
 ZAKI & ASSOCIATES STRUCTURAL ENGINEERS 4th Floor, Anusua Commercial Complex, Beside Remedy Hospital, Himayatnagar, Hyd. ☎ 23224772.					7
ARCHITECT :	SCALE :	ZAKI AHMED CONSULTING ENGINEER			
	N.T.S				

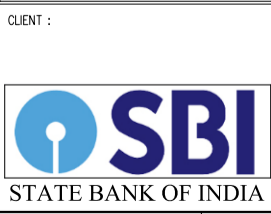

CLIENT :
PROJECT : PROPOSED CONSTRUCTION OF DWARAKAPURI COLONY BRANCH & TOP EXECUTIVE GUEST HOUSE AT PANJAGUTTA, HYDERABAD.
DRAWING TITLE : TENDER DRAWING ONLY
FIRST FLOOR ROOF BEAM & SLAB DETAILS

job number:
2022 / 108
drawing number
ABHI/SBI/DWPC GH/
STR/ 07
SHEET NO:
07 / 12

initials	signed by	date
	E.SREENATH	
checked&approved by		
scale	NTS	CAD file



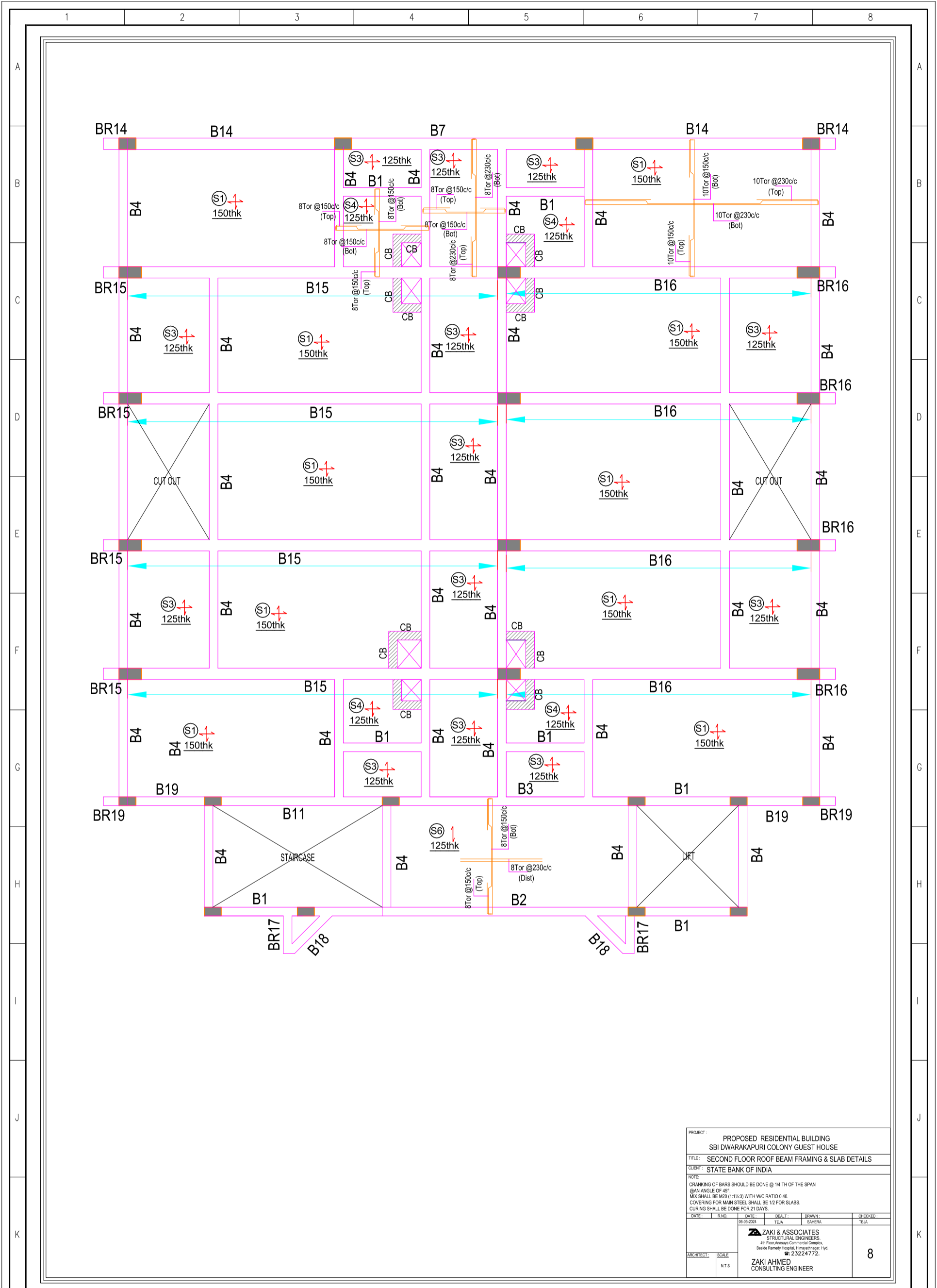

PROJECT: PROPOSED RESIDENTIAL BUILDING SBI DWARAKAPURI COLONY GUEST HOUSE			
TITLE: SECOND FLOOR ROOF BEAM FRAMING & SLAB DETAILS			
CLIENT: STATE BANK OF INDIA			
NOTE: CRANKING OF BARS SHOULD BE DONE @ 1/4 TH OF THE SPAN @ AN ANGLE OF 45°. MIX SHALL BE M20 (1:1½:3) WITH W/C RATIO 0.40. COVERING FOR MAIN STEEL SHALL BE 1/2 FOR SLABS. CURING SHALL BE DONE FOR 21 DAYS.			
DATE:	R.ND:	DATE:	CHECKED:
06-05-2024	TEJA	06-05-2024	TEJA
ZAKI & ASSOCIATES STRUCTURAL ENGINEERS 4th Floor Anusuya Commercial Complex, Basak Remedial Hospital, Himayyathage, Hyd. ☎ 23224772.			8
ARCHITECT:	SCALE:	ZAKI AHMED CONSULTING ENGINEER	
	NTS		

CLIENT : STATE BANK OF INDIA	PROJECT : PROPOSED CONSTRUCTION OF DWARAKAPURI COLONY BRANCH & TOP EXECUTIVE GUEST HOUSE AT PANJAGUTTA, HYDERABAD. DRAWING TITLE : TENDER DRAWING ONLY SECOND FLOOR ROOF BEAM & SLAB DETAILS	job number: 2022 / 108	initials	signed by	date	CONSULTANTS :
		drawing number ABHI/SBI/DWPC GH/ STR/ 08	checked&approved by	E.SREENATH		
	SHEET NO: 08 / 12	scale	NTS	CAD file		Architects, Interiors Designers, Valuers, Urban Planners, Project Managers

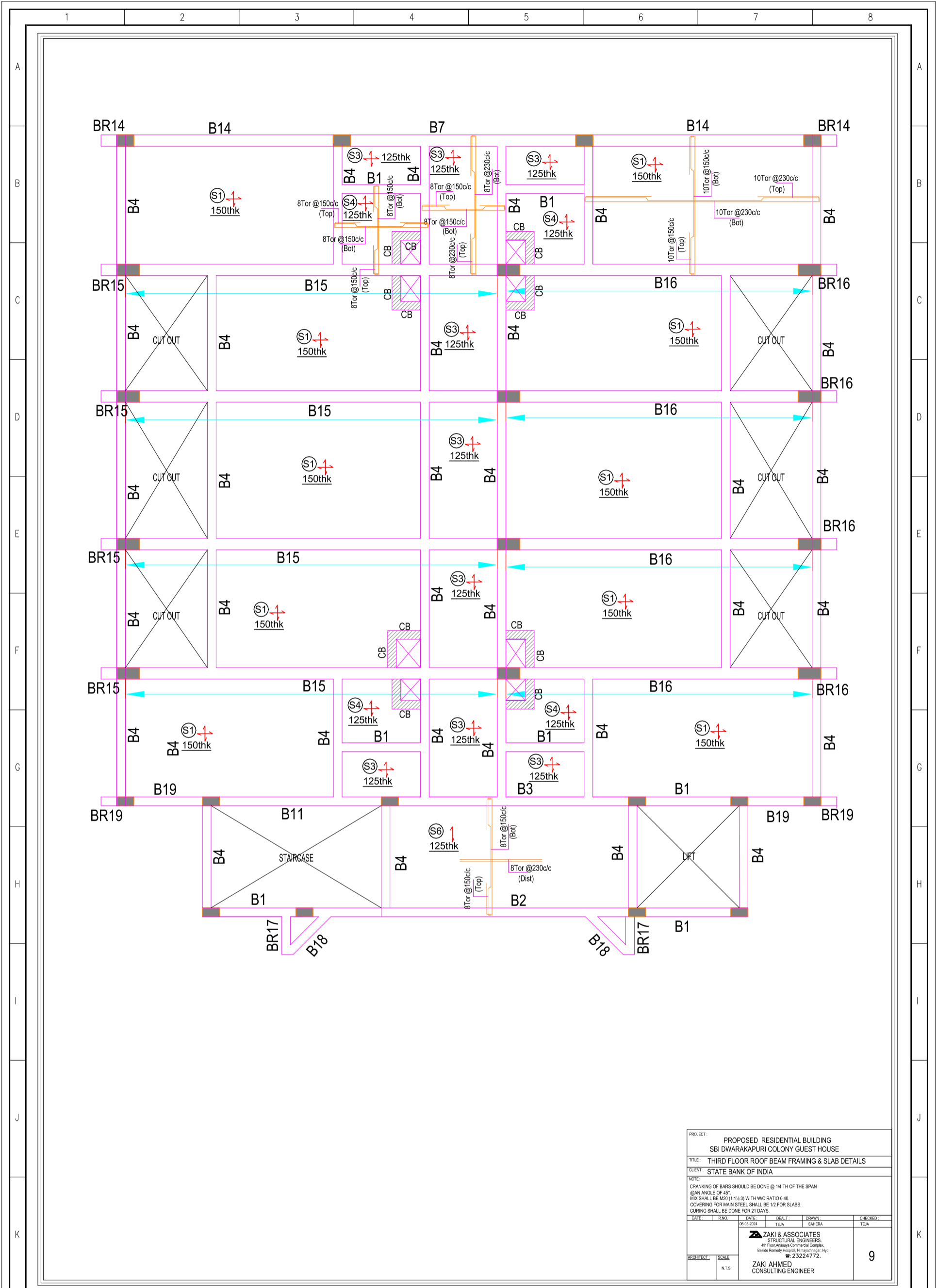

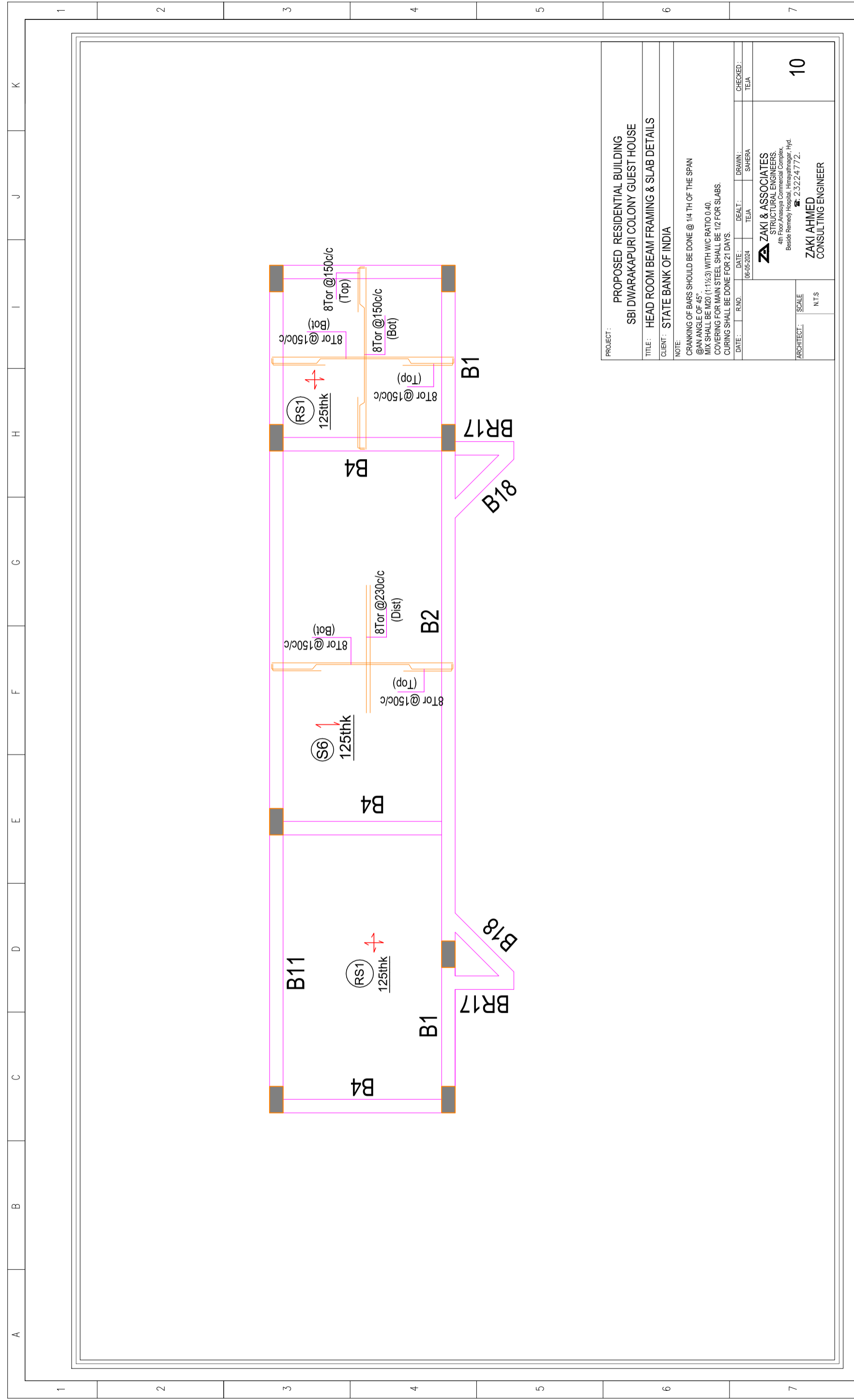

PROJECT : PROPOSED RESIDENTIAL BUILDING SBI DWARAKAPURI COLONY GUEST HOUSE					
TITLE : THIRD FLOOR ROOF BEAM FRAMING & SLAB DETAILS					
CLIENT : STATE BANK OF INDIA					
NOTE: CRANKING OF BARS SHOULD BE DONE @ 1/4 TH OF THE SPAN @ AN ANGLE OF 45° MIX SHALL BE M20 (1:1.5:3) WITH W/C RATIO 0.40. COVERING FOR MAIN STEEL SHALL BE 1/2 FOR SLABS. CURING SHALL BE DONE FOR 21 DAYS.					
DATE :	R.NO :	DATE :	DEALT :	DRAWN :	CHECKED :
06-09-2024			TEJA	SAHERA	TEJA
ZAKI & ASSOCIATES STRUCTURAL ENGINEERS 4th Floor, Anand Commercial Complex, Beside Remedy Hospital, Himayathragar, Hyd. ☎ 23224772.					9
ARCHITECT :	SCALE :	ZAKI AHMED CONSULTING ENGINEER			
	NTS				

 STATE BANK OF INDIA	PROJECT : PROPOSED CONSTRUCTION OF DWARAKAPURI COLONY BRANCH & TOP EXECUTIVE GUEST HOUSE AT PANJAGUTTA, HYDERABAD. DRAWING TITLE : TENDER DRAWING ONLY THIRD FLOOR ROOF BEAM & SLAB DETAILS	job number: 2022 / 108 drawing number ABHI/SBI/DWPC GH/ STR/ 09 SHEET NO: 09 / 12	initials signed by date checked&approved by E.SREENATH scale NTS	CONSULTANTS : Architects, Interiors Designers, Valuers, Urban Planners, Project Managers
			CAD file	



PROJECT : PROPOSED RESIDENTIAL BUILDING SBI DWARAKAPURI COLONY GUEST HOUSE			
TITLE : HEAD ROOM BEAM FRAMING & SLAB DETAILS			
CLIENT : STATE BANK OF INDIA			
NOTE: CRANKING OF BARS SHOULD BE DONE @ 1/4 TH OF THE SPAN @ AN ANGLE OF 45° MIX SHALL BE M20 (1:1:3) WITH W/C RATIO 0.40. COVERING FOR MAIN STEEL SHALL BE 1/2 FOR SLABS. CURING SHALL BE DONE FOR 21 DAYS.			
DATE :	R.NO. :	DATE :	CHECKED :
06-05-2024		06-05-2024	TEJA
DRAWN : SAHERA		TEJA	
ARCHITECT : ZAKI & ASSOCIATES STRUCTURAL ENGINEERS 4th Floor Anasuya Commercial Complex, Beside Remya Hospital, Himayathnagar, Hyd. ☎ 2.322.4772.		10	
SCALE : N.T.S		ZAKI AHMED CONSULTING ENGINEER	

CLIENT :  STATE BANK OF INDIA	PROJECT : PROPOSED CONSTRUCTION OF DWARAKAPURI COLONY BRANCH & TOP EXECUTIVE GUEST HOUSE AT PANJAGUTTA, HYDERABAD. DRAWING TITLE : TENDER DRAWING ONLY HEAD ROOM ROOF BEAM & SLAB DETAILS	JOB NUMBER: 2022 / 108 DRAWING NUMBER: ABHI/SBI/DWPC GH/ STR/10 SHEET NO: 10 / 12	REV NO.	DATE	DESCRIPTION	job number:	initials	signed by	date	CONSULTANTS :  Architects, Interiors Designers, Valuers, Urban Planners, Project Managers
			1							
				This drawing is copyright and may not be copied or reproduced in any form w/out prior consent in writing of ABHIKRAM architects hyd		checked/approved by	scale	CAD file		
						E.SREENATH	N.T.S			



PROJECT : PROPOSED RESIDENTIAL BUILDING SBI DWARAKAPURI COLONY GUEST HOUSE		CLIENT : STATE BANK OF INDIA		DATE : 06-05-2024		SCALE : N.T.S	
NOTE : CRANKING OF BARS SHOULD BE DONE @ 1/4 TH OF THE SPAN @ AN ANGLE OF 45°. MAX SHALL BE M20 (1:1.5:3) WITH W/C RATIO 0.40. COVERING FOR MAIN STEEL SHALL BE 12 FOR SLABS. CURING SHALL BE DONE FOR 27 DAYS.		DATE : 06-05-2024		DEALT : TEJA		CHECKED : TEJA	
ARCHITECT : ZAKI AHMED CONSULTING ENGINEER		DATE : 06-05-2024		DEALT : TEJA		CHECKED : TEJA	
PROJECT : PROPOSED CONSTRUCTION OF DWARAKAPURI COLONY BRANCH & TOP EXECUTIVE GUEST HOUSE AT PANJAGUTTA, HYDERABAD.		CLIENT : STATE BANK OF INDIA		DATE : 11 / 12		SCALE : N.T.S	
JOB NUMBER : 2022 / 108		DRAWING NUMBER : ABHI/SBI/DWPC GH/ STR/11		CHECKED/APPROVED BY : E.SREENATH		DATE : 11 / 12	
REVISIONS :		DESCRIPTION :		INITIALS :		SIGNED BY :	
1							
2							
3							
4							
5							
6							
7							
8							



Architects, Interiors Designers, Valuers, Urban Planners, Project Managers

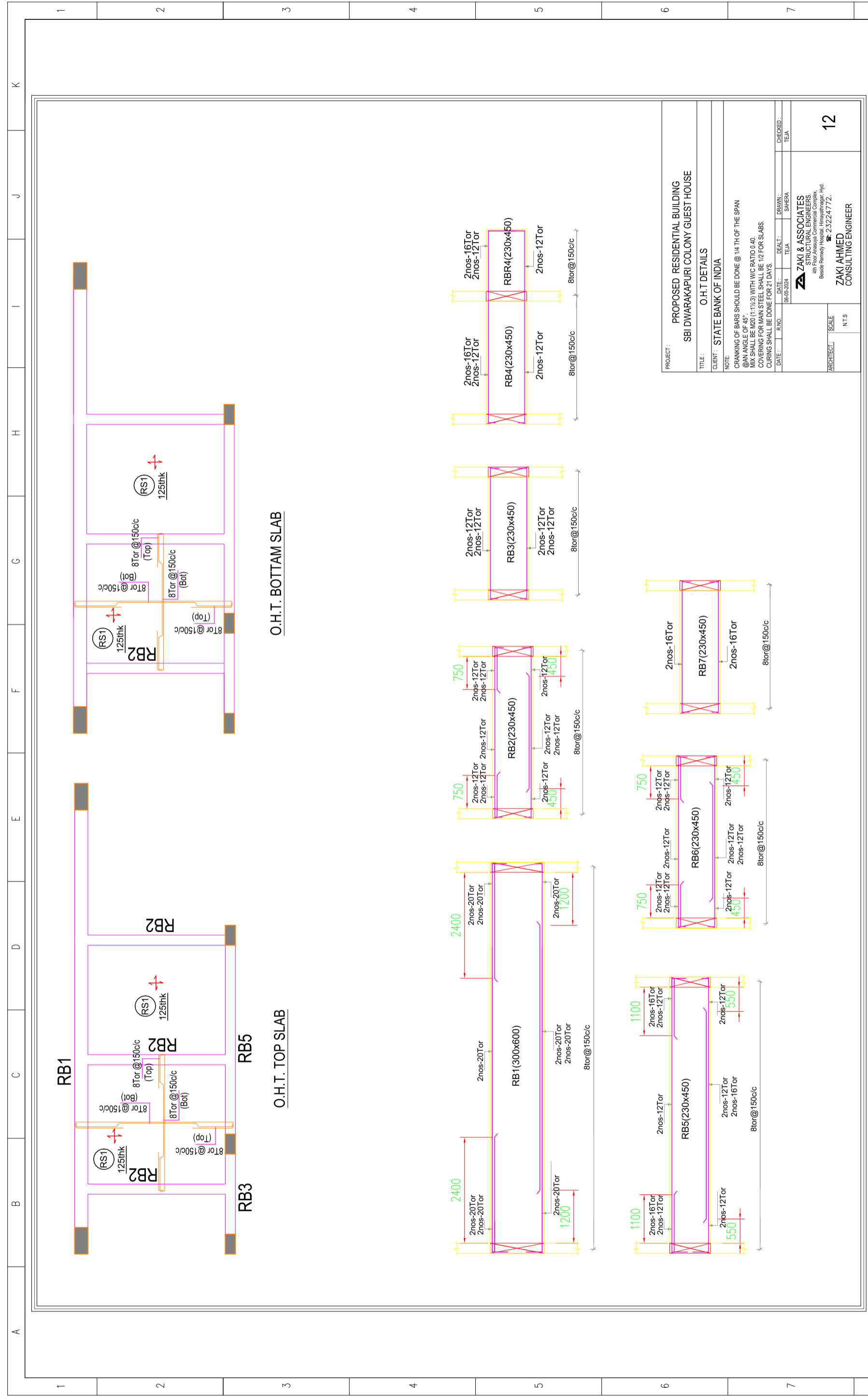

PROJECT: PROPOSED RESIDENTIAL BUILDING
SBI DWARAKAPURI COLONY GUEST HOUSE

TITLE: O.H.T DETAILS

CLIENT: STATE BANK OF INDIA

NOTE: CRANKING OF BARS SHOULD BE DONE @ 1/4 TH OF THE SPAN @ AN ANGLE OF 45°. MIX SHALL BE M20 (1:1½:3) WITH W/C RATIO 0.40. COVERING FOR MAIN STEEL SHALL BE 12 FOR SLABS. CURING SHALL BE DONE FOR 21 DAYS.

DATE: 06-05-2024
R.N.O. :
DEALT: TEJA
DRAWN: SHAHERA
CHECKED: TEJA

ARCHITECT: SCALE: NTS
12

ZAKI & ASSOCIATES
STRUCTURAL ENGINEERS
B-10, 1st Floor, The Park Road,
Beside Ramayya Hospital, Hyderabad, Hyd.
☎ 23224772.

ZAKI AHMED
CONSULTING ENGINEER

CLIENT : SBI STATE BANK OF INDIA	PROJECT : PROPOSED CONSTRUCTION OF DWARAKAPURI COLONY BRANCH & TOP EXECUTIVE GUEST HOUSE AT PANJAGUTTA, HYDERABAD.	JOB NUMBER: 2022 / 108	DATE	DESCRIPTION	INITIALS	SIGNED BY	DATE
	DRAWING TITLE : TENDER DRAWING ONLY O.H.T DETAILS	DRAWING NUMBER ABHI/SBI/DWPC GH/ STR/12	1	1			
		SHEET NO: 12 / 12	2				
			3				
			4				
			5				
			6				
			7				
			8				









